

# RESORT HOME ON SITE 235



- 2BR
- BEACH LOCATION
- GLEAMING
- SPACIOUS

























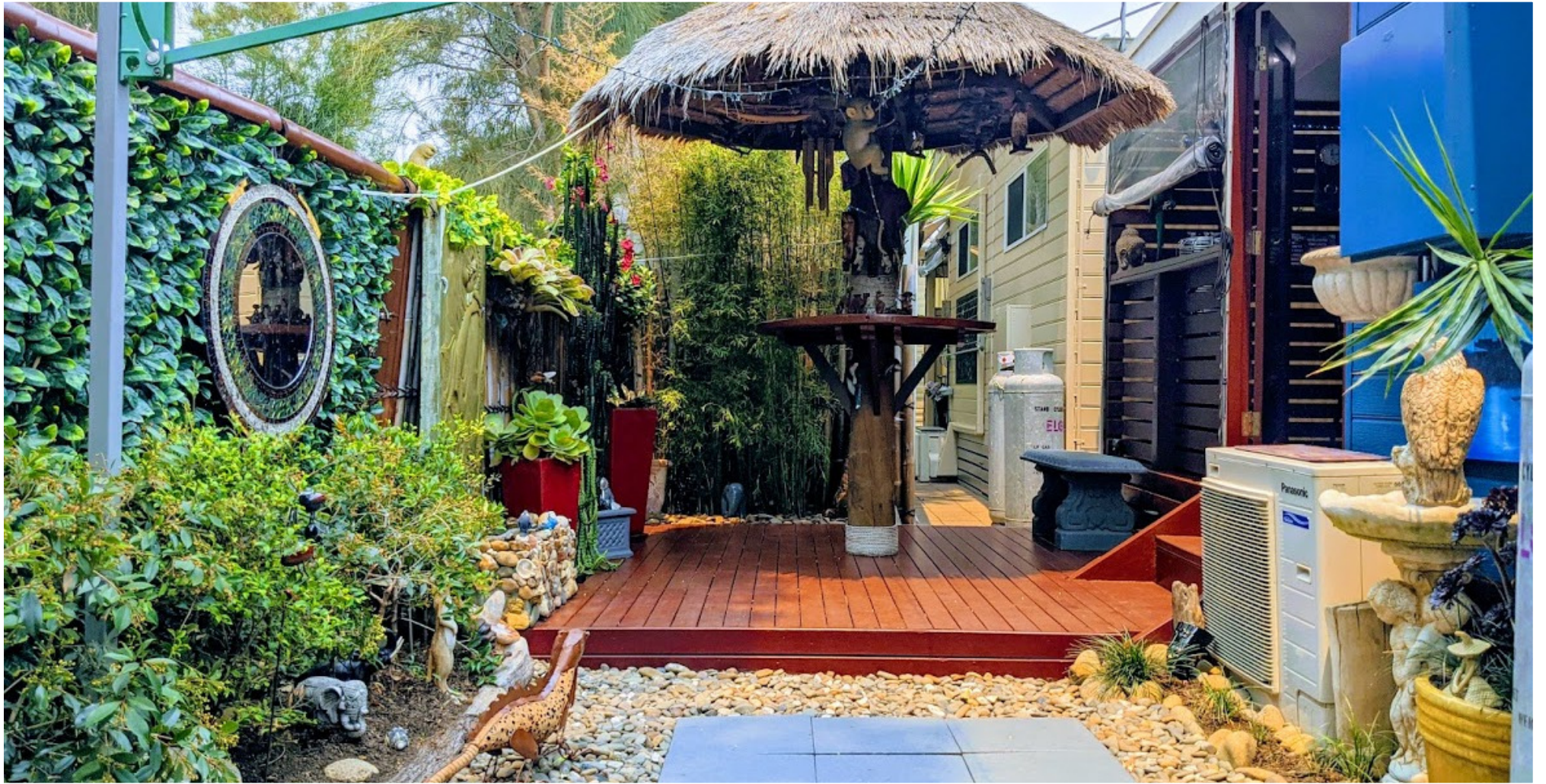















Manufactured by:



**Timberline Cabins Pty Ltd**

Fax: (02) 6773 8555

Phone: (02) 6773 8500

Identification No. **TC 6 5 2**

Date **OCT 07**

This relocatable home complies with Division 4 of the Local Government (Manufactured Home Estates, Caravan Parks, Camping Grounds and Moveable Dwellings) Regulation 1995 / 2005 for a design gust wind speed of 41 m/sec.

Structural engineer: CHRIS BRATBY

This relocatable home is / ~~was~~ intended for use as a park van or holiday van.



An aerial photograph of a coastal resort area. In the foreground, there are several rows of long, low buildings, likely dormitories or guest rooms, with parking spaces between them. A yellow circle with the number '235' is overlaid on one of the buildings. In the background, there is a dense line of trees, a sandy beach, and the ocean with waves breaking. A large building with solar panels is visible on the right side of the image.

235

# SURF RESORT LOCATION





**RESORT HOME ON SITE 235**

**INSPECTIONS BY  
APPOINTMENT.**

**MARION or ALAN**

**4283 6999**

- 2BR
- BEACH LOCATION
- GLEAMING
- SPACIOUS